THAYER'S
Ready Cut and Portable Buildings

Manufactured at Keene, New Hampshire

Boston Agency
E. E. Babb & Co.
212 Summer Street

No. 10

Copyrighted 1926

GUARANTEE

We guarantee to furnish you at the price quoted on each building illustrated in circular all lumber and material specified. We guarantee there will be no extras to buy, and should there be shortage or unsatisfactory material, we guarantee to make the same good. We guarantee all material to be equal or better than specified. You take no risk in sending us your order for any of the buildings described in our circular as we guarantee you entire satisfaction.

For references, we refer you to Dunn or Bradstreet's; the Keene and Cheshire National Banks of Keene, New Hampshire.

TERMS

Unless satisfactory references are furnished 25% of the purchase price must accompany the order; balance, arrival draft, bill of lading attached, subject to inspection before unloading, or 2% discount for full amount with order.

Our prices are f. o. b. cars, Keene, N. H. We will, if you desire, quote you a delivered price f. o. b. your station, on any Ready Cut Building illustrated

THAYER PORTABLE HOUSE COMPANY,

KEENE NEW HAMPSHIRE.

THAYER'S READY CUT BUILDINGS

In presenting these Ready Cut Buildings to you, we wish to call your attention to the specifications of the lumber used in their construction.

This is a nucleus for a permanent home, as any handy man can erect them with the plans and specifications we furnish with each building. These can be erected on a cellar wall the same as any frame building. For use as a permanent home we would advise an extra lining floor. The interior can be lathed and plastered or finihsed in the various makes of wall board in combination with steel ceiling.

We shall be pleased to quote you on material for interior finish on any of our buildings illustrated. We also quote Ready Cut material for any special plan of building you may wish to erect.

We use only the highest grade of lumber and material on the Thayer Ready Cut buildings, and with our up to date factory and our large stock on hand we make very prompt shipments.

One distinct feature in the purchase of our "Ready Cut" houses is that you get everything needed to complete the building at one time, and it is already to nail up; there is no waste, no piece missing, it is all there; hardware, windows, doors, etc., and you know just exactly the cost of the complete material. When erected they are identical to those built by a contractor, except that you have better stock. It is framed accurately and each board is cut to fit better than it can be done by hand.

These "Ready Cut" are not portable, and cannot be taken apart in sections like a portable buiding. If you wished to move these, they would have to be moved whole.

Clear matched fir sheathing is furnished for partitions to the height of outside wall, rooms being open to rafters ao provide ventilation.

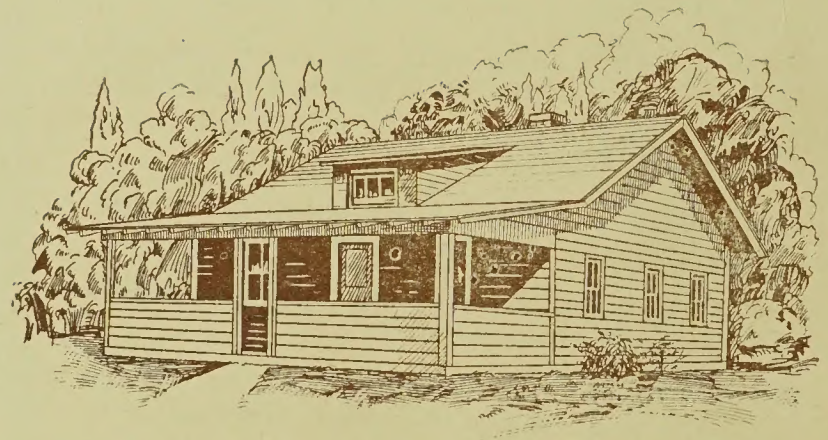

THE "CHESTERFIELD"

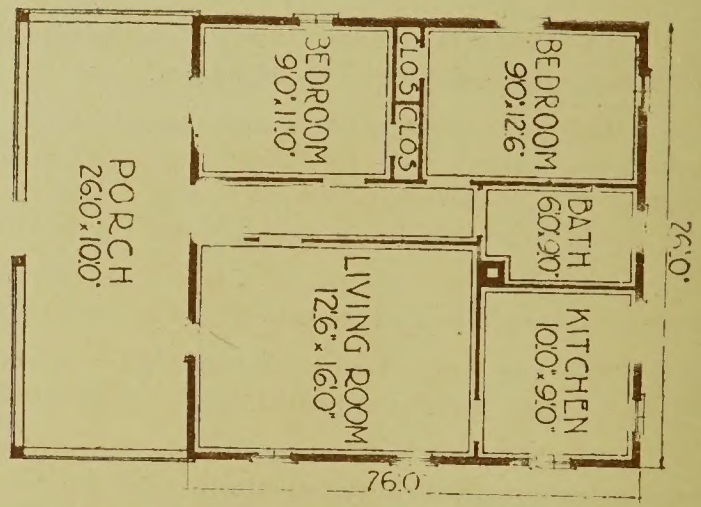

THE "CHESTERFIELD"—Floor Plan

A handsome Bungalow at a very reasonable price. It is designed to give you all the comforts and conveniences of the city home. All rooms are large and airy. The dormer window in roof gives you ventilation in extremely hot weather, and the 10 x 26 porch, the whole length of the building will make a very convenient sleeping porch or a splendid dining room

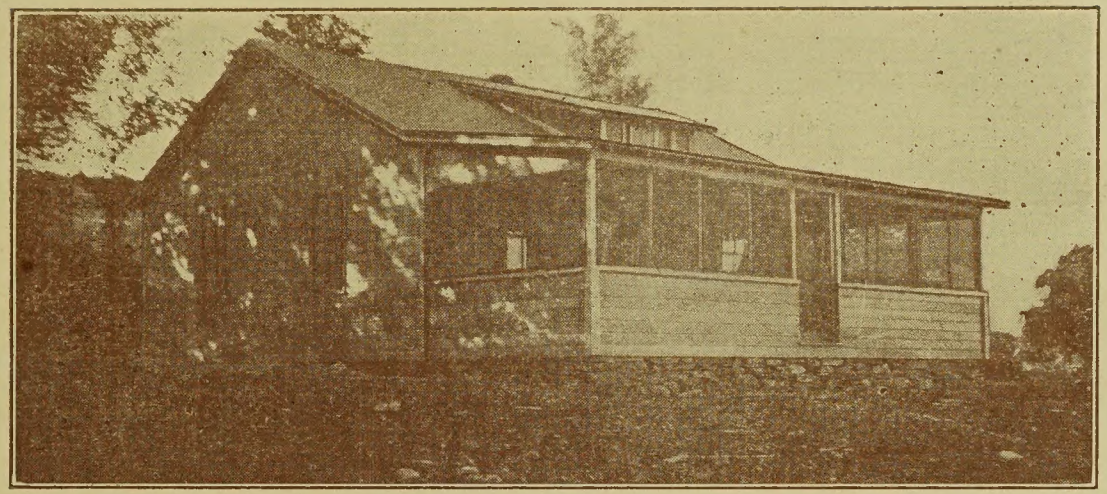

The "Chesterfield" complete with Screens and Shingle Roof

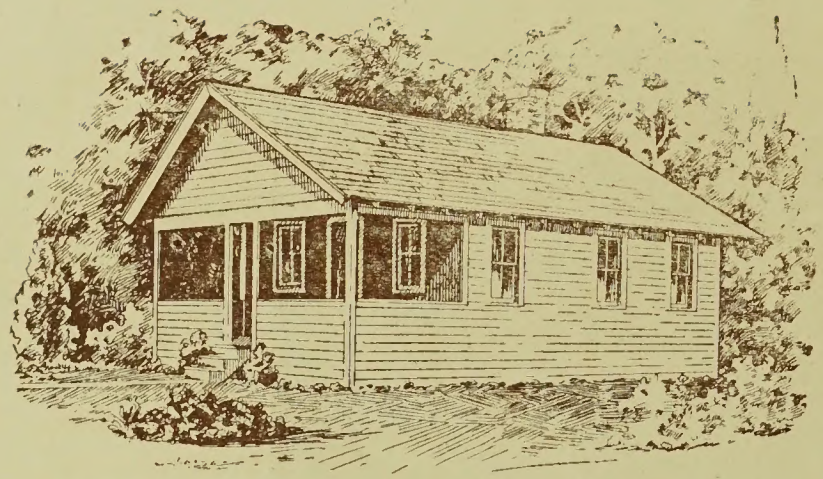

THE "DUBLIN"

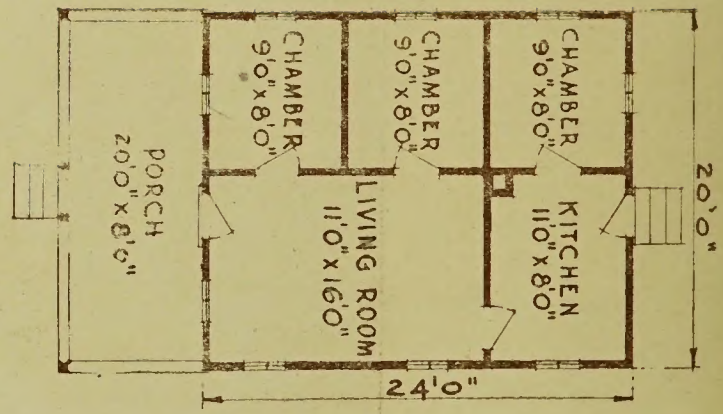

THE "DUBLIN"—Floor Plan

This is a very cozy summer Summer Bungalow with kitchen and large living room and porch 8 x 20
This makes a fine summer home at a very small cost

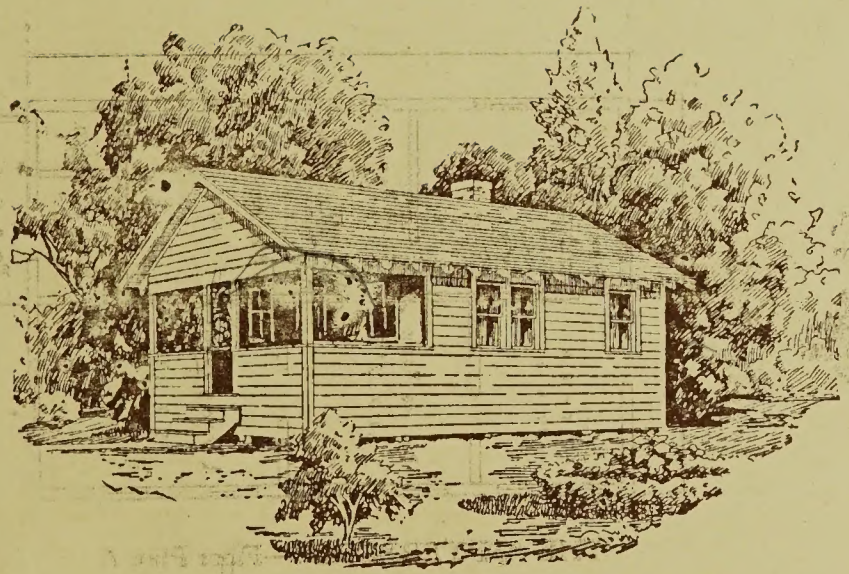

THE "SWANZEY"

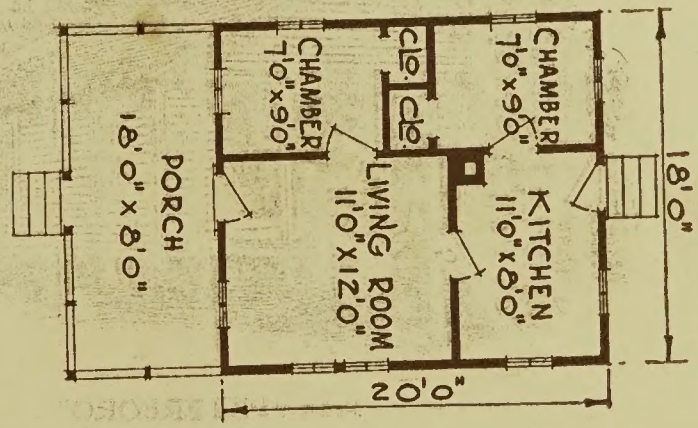

THE "SWANZEY"—Floor Plan

A wonderful value in a two bedroom bungalow

This is a practical, attractive home with four rooms and large porch. The main roof extends over front porch

An excellent floor plan with plenty of room and conveniences not usually found in a summer cottage

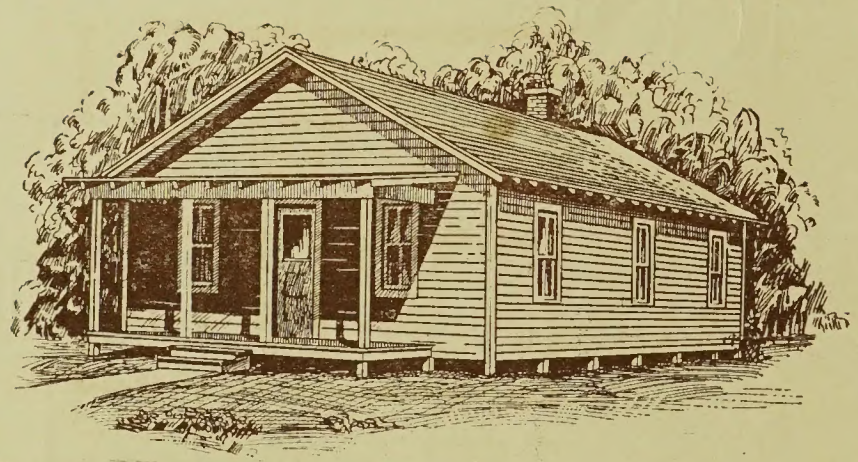

THE "PETERBORO"

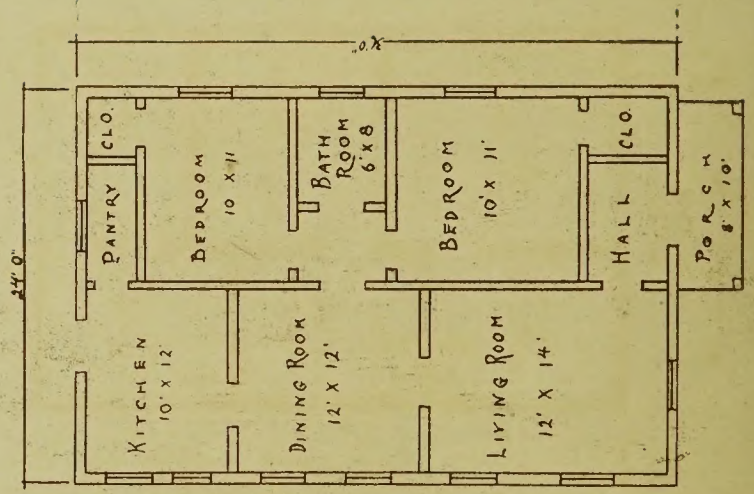

THE "PETERBORO"—Floor Plan A

Some fine features are embodied in each of the Three "Peterboro" Plans

Plan A gives you a closet in each bedroom; front hall and a large kitchen with convenient pantry
Has a large porch, 8 x 10, which can be screened in for summer

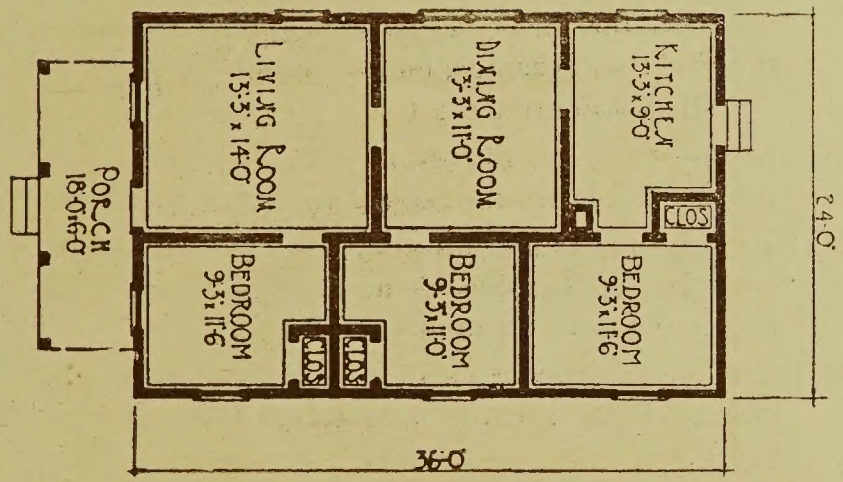

THE "PETERBORO"—Floor Plan B

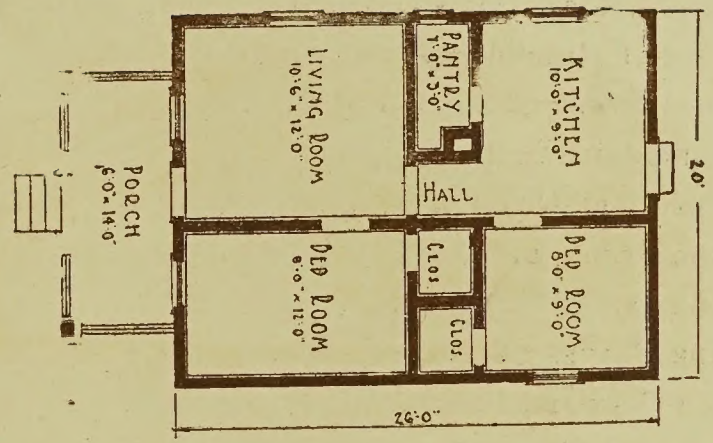

THE "PETERBORO"—Floor Plan C

Plan B gives you three bedrooms with closet in each room and large kitchen, dining room and living room

Plan C gives you an attractive, inexpensive four-room home with large closet in each sleeping room
A large front porch 6 x 14 feet; and a large pantry off the kitchen which may be used
as a bath room instead of pantry, if so desired

Specifications for Thayer's Ready Cut Cottages

FRAMING MATERIAL No. 1 spruce, yellow pine or fir.

SILLS and GIRDERS—4 x 6, cut to fit.

FLOOR JOISTS—2 x 6, cut to fit.

CEILING JOINTS—2x4, cut to fit

RAFTERS and OUTSIDE STUDDING 2 x 4, cut to fit.

INSIDE STUDDING—2 x 3, cut to fit.

INSIDE DOOR FRAMES—2 x 2, cut to fit

INSIDE PLATES—2 x 3, cut to fit.

PORCH POST and PLATES—4 x 4, cut to fit.

FLOORING—Clear yellow pine or fir, 1 x 4, cut to fit.

OUTSIDE WALLS—Clear fir siding, 1 x 6 cut to fit.

ROOF BOARDS—¾-inch spruce or pine, dressed under side and cut to fit.

ROOFING—Heavy Slate Surface Roll Roofing, red or green. (State color desired.)

DOORS—Outside Doors 2.6 x 6.6, 1⅜, glass panel; mortised for locks, with rabbeted door frames; threshold and casings, cut to fit and bundled.

Inside doors 2.6 x 6.6, 1⅜ two panels.

WINDOWS—12 x 24, glazed four lights; 1⅜ inches thick, ⅜-inch lip; frames cut to fit and bundled.

HARDWARE—Locks and hinges for all doors; spring bolts for windows; nails and spikes complete as required for all parts of each house.

PAINT to cover exterior two coats shipped with each order. Colors: white, colonial yellow, gray or green.

STUDDING—All outside wall studs are spaced 24 inches on centers, also floor joists.

All buildings have open jet 12-inch projection; all interior lumber is dressed so it can be painted or stained.

On account of variation of grades, no steps are figured in with buildings.

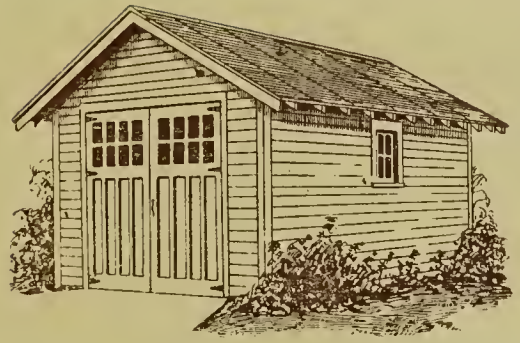

THE "BOSTON"—One-Car

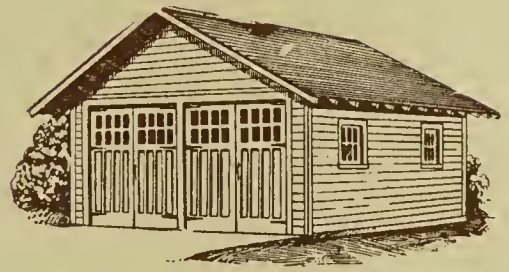

THE "BOSTON"—Two-Car

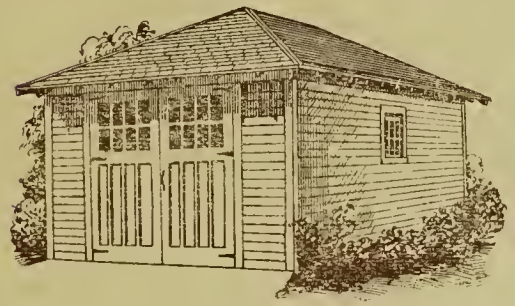

THE "SPRINGFIELD"—One-Car

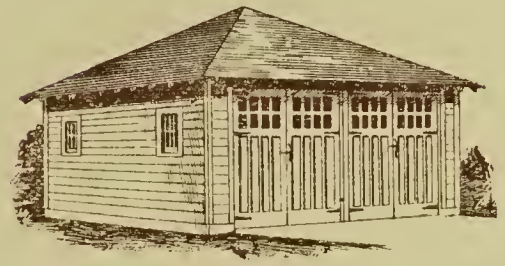

THE "SPRINGFIELD"—Two-Car

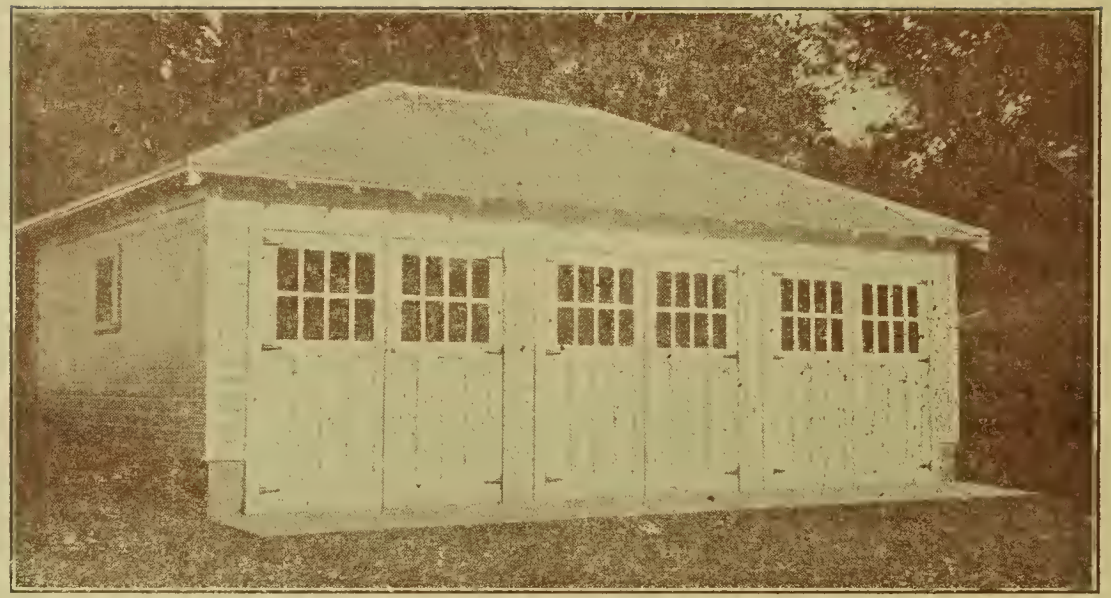

THREE-CAR READY CUT GARAGE. 20 x 30

TWO-CAR READY CUT GARAGE. 18 x 20

Specifications for Thayer's Ready Cut Garages

FRAMING MATERIAL No. 1 spruce, yellow pine or fir.

SILLS—Built up 4 x 4, cut to fit.

STUDDING and RAFTERS—2 x 4, cut to fit.

SIDING—Clear fir, No. 106 pattern; 1 x 6, cut to fit

ROOF BOARDS—¾-inch spruce or pine, laid tight; cut to fit on gable roofs only. On hip roof, boards are shipped full length in sufficient quantity, not cut to fit.

ROOFING—Heavy Slate Surface Roll Roofing, red or green. (State color desired.)

DOORS—8 x 8, 1¾ inches thick, glazed eight lights; each complete with frames cut to fit and bundled.

WINDOWS—8 x 12, 1⅜ inches thick, glazed six lights fitted for spring bolts, with yellow pine frames cut to fit and bundled.

HARDWARE—Nails and spikes for the complete erection of building; three heavy tee hinges for each garage door; foot and chain bolts and thumb latch for same and spring bolts for windows.

PAINT shipped with each order to cover exterior two coats. Colors: white, colonial yellow, gray or green. (State color desired.)

All STUDDING and RAFTERS are spaced 24 inches on centers.

PLANS and DIRECTIONS—With the plans we send, it is a very simple matter for inexperienced persons to erect these buildings complete.

We do not furnish foundation material, as these garages are planned to set on cement or cinder foundations.

MATERIAL USED IN READY CUT GARAGES

All material for these Garages is cut at our factory, and complete plans and directions for every step in the nailing up of each building is furnished free. The construction is so simple that you can erect your garage yourself, thus saving the high prices of skilled labor that we do for you, in framing and cutting all material at at our factory. Should you have to hire labor to erect for you, you are thus saving the largest part of the building cost by having all parts ready to nail up. You will find your erection cost a very small item over the listed price for all material.

All windows are white pine, 1⅜ inches thick, glazed with linseed oil putty and furnished with spring bolts so that they can be readily taken out in warm weather, if desired. All window frames are made at our factory of yellow pine and cut to fit and bundled.

If you will read carefully our specifications on these garages, you will realize what a high grade of lumber and material you are getting. All exposed lumber is planed, so that it can be painted or stained, if desired. Paint for two coats for exterior is furnished with each garage as per colors specified.

For your convenience, we will quote you delivered price f. o. b. your station, if you will advise us to the size and style you desire.

ERECTION OF THAYER BUILDINGS

Any of the Cottages or Garages descsibed in this catalogue can erected by you without any previous building experience, as all material is cut to fit at our factory, ready to nail in place, and all necessary plans and constructions are furnished you complete, giving you every detail of the work.

If you will compare our prices with any you can obtain elsewhere, you will readily see the big saving you will make by ordering a "Thayer" Building.

We save you on the lumber, millwork, hardware and labor.

All material furnisd is of the highest quality as specified, and we guarantee every buliding to be a more satisfactory and economical value than you can obtain elsewhere, for the price asked.

Our location is ideal for prompt shipments and low freight rates for all New England.

Should you wish any further information please write us.

EDWARD W. BRIDGHAM
COUNSELLOR AND ATTORNEY AT LAW
BANK BLOCK, BATH, MAINE

November 16, 1926.

Thayer Portable House Co.
Keene, N. H.
Attention of James Mugford, Manager.

Gentlemen:

Your favor of the 9th inst. at hand relative to the Thayer Ready Cut Peterboro cottage, which I purchased from you last summer, and in reply wish to state that the cottage is perfectly sati factory in every particular, and it was my intention next summer to send you a picture of the same.

I found the material to be of excellent quality, and everything as rep esented, with the exception of six long braces which went over the top or stays that went over head in the cottage, as it may be very poss ble that there were only a certain number shipped, the others possibly may not be necessary.

It is a pleasure to do business with a concern of your caliber, and if at any time you desire to use my name as a reference you have my authority to do so.

With best wishes for your continued success, I beg to remain,

Very truly yours,
EDWARD W. BRIDGHAM.

Keene, N H, November 15, 1926.

Thayer Portable House Company,
Keene, N. H.

Gentlemen:

In regard to the Ready Cut Three-car Garage, which you furnished me, would say that I am more than pleased with it and feel proud to show it to any one.

It was also a pleasure to do business with you and am satisified that you gave me full value for the money.

Yours very truly,
ERNEST E. HOLTON.

Keene, N. H., November 13, 1926.

I want to speak a word in favor of the Thayer Portable House Company, as I had a Three.Car Reedy Cut Garage put up by them this year.

It is the best lookiug building on the street and is as good as it looks, admired by every one who passes.

E. M. WHEELER.

54 Pine Street,
Keene, N.H.

LAMONTAGNE BOOT SHOP
21 PLEASANT STREET
NORTHAMPTON, MASS.

November 16, 1926.

Thayer Portable House Co.
Keene, N. H.

My dear Mr. Mugford:

Yours of November 9, at hand and would say that the Ready Cut House bought from you this summer was very satisfactory for quality and that we have made a very good looking cottage from it. Hardware and fittings were all first class and we expect this coming summer to get a great deal of comfort from this cottage. We made several additions to it, such as putting in two floors, adding back porch and these certainly add both to its appearance and comfort. We haven't taken pictures of it as yet and when we do in the spring I shall see that you get one of them.

One criticism I might make and that is of your method of marking, it is insufficient. Undoubtedly if your own men were putting these cottages together these markings would be sufficient but in our case we had some difficulty in getting the right parts in the right place. This in some measure may have been due to the fact that your truckman in throwing the bundles off the trucks broke a great many of them.

I would gladly recommend your Ready Cut Cottages and feel that we received very good value. I hope you may get to Chesterfield, Mass. next summer to look the cottage over.

Very truly yours,

ELLIOTT L. LAMONTAGNE.

Keene, N. H., November 11, 1926.

Thayer Portable House Company.
Keene, New Hampshire.

Gentlemen:

This is to advise you that I have just completed the erection of the Boston Garage, 12 x 20 size, recently purchased from you. The building is entirely satisfactory in every way and was erected in accordance with your instructions by unskilled labor without difficulty. I am considering the erection of a summer cottage sometime in the near future and sha l be glad to receive a copy of your new catalog, which your Mr. Mugford advises will soon be off the press.

Yours very truly,

J. H. JACKSON.

THAYER'S PORTABLE BUILDINGS

Portable Buildings are still in great demand for Summer Cottages, Garages, Schoolhouses, Overnight Camps and for other various uses.

Improved machinery and factory facilities have made this possible and our co-operation with architects and practical builders has insured to our customers a substantial, architecturally correct building—one. in fact, that is portable only, inasmuch as it is shipped from the factory in sections, having been assembled by workmen of experience, so that it is complete in every detail and easily erected by non-skilled labor, the building being fully as substantial as a permanent structure and so constructed that no nails are used in its erection, thus insuring portability in every part.

These buildings are so constructed that they may be lived in the year around, as they are as easily heated as any permanently erected frame structure. The sections are bolted together and full erection instructions shipped with each building.

Some of the specialties we feature are Churches, School Houses, Garages, Cottages and Camps.

The illustrations on the following pages cover some of the portable buildings manufactured by us and we build special portable buildings to order.

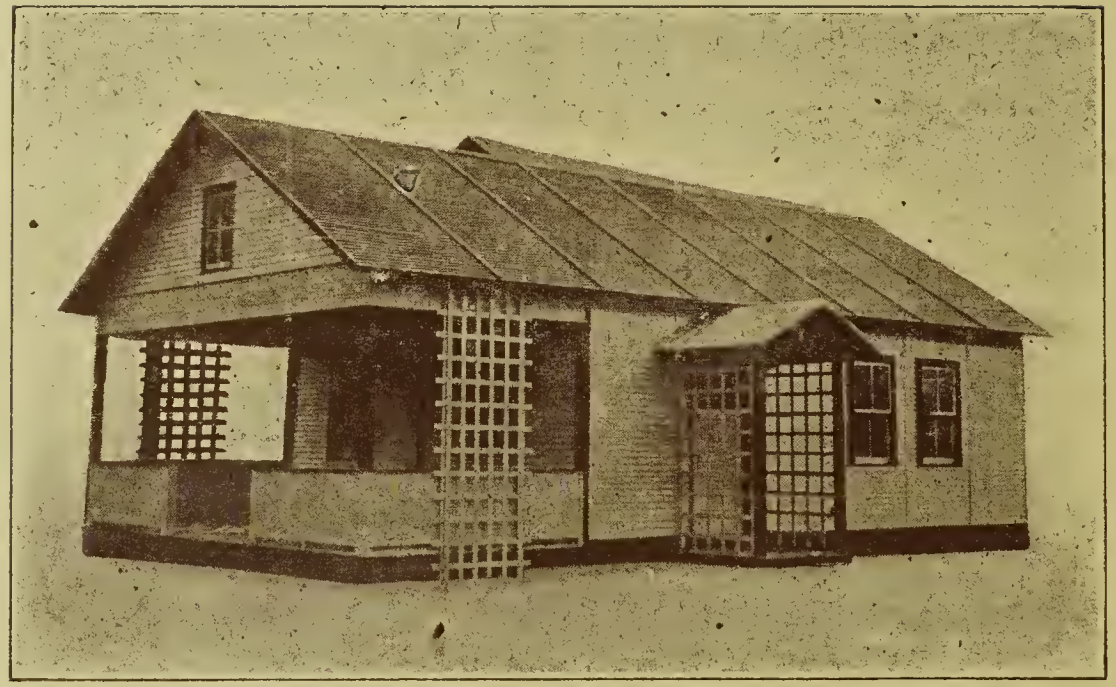

No. 92—FOUR-ROOM BUNGALOW. 18 x 24
Porch 8 feet Has Dining Alcove

No. 92—Floor Plan A

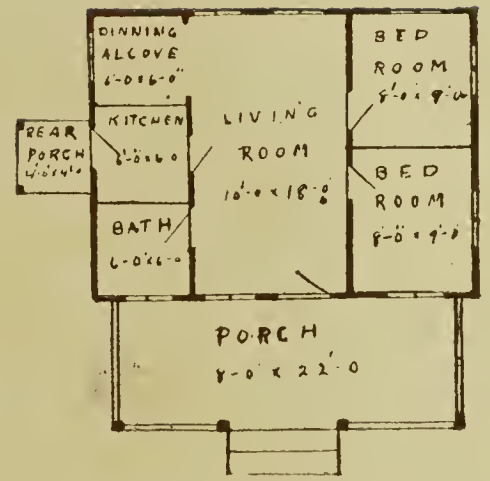

No. 92—Floor Plan B

A very attractive and convenient Bungalow. Two floor plans to select from.

No. 14—TWO-ROOM COTTAGE. 11 x 24

Kitchen 7 x 9 Piazza 6 x 24

A neat and very cozy little Cottage for a small family

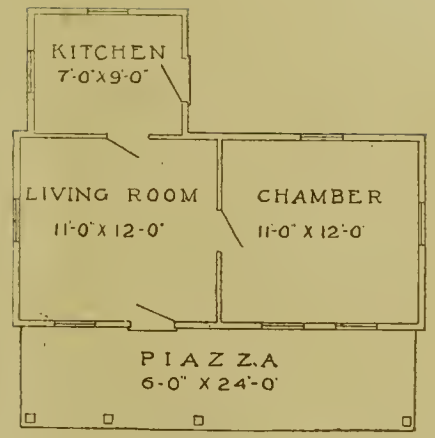

No. 14—Floor Plan A

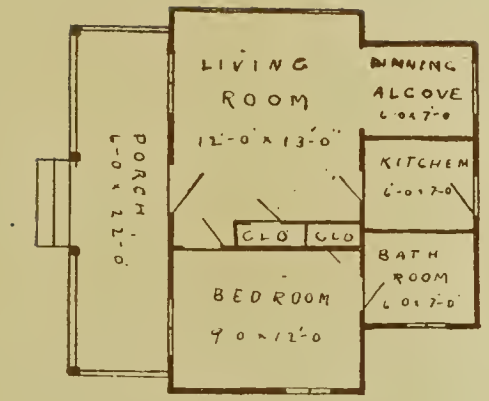

No. 14—Floor Plan B

An attractive and very convenient Summer Cottage may be had in either of the two plans shown
The Piazza extends the full length of the building

No. 20—FOUR-ROOM COTTAGE. 18 x 21

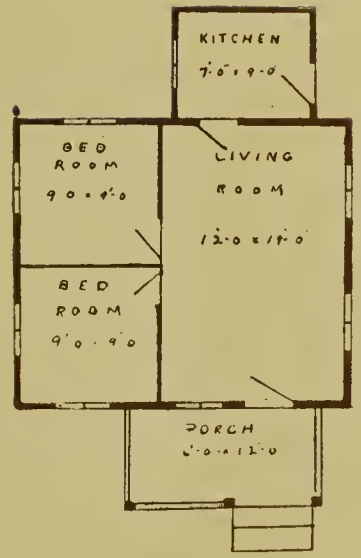

No. 20—Floor Plan A

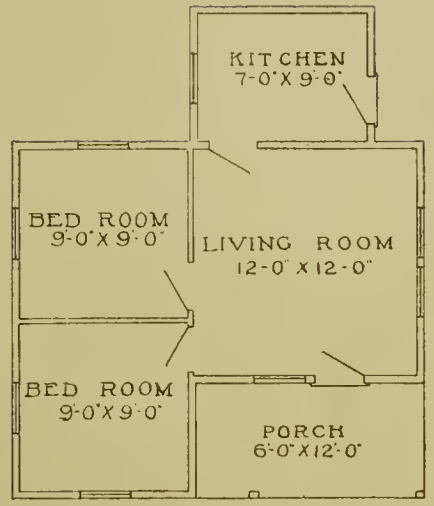

Fig No. 20B

No. 20—Floor Plan B

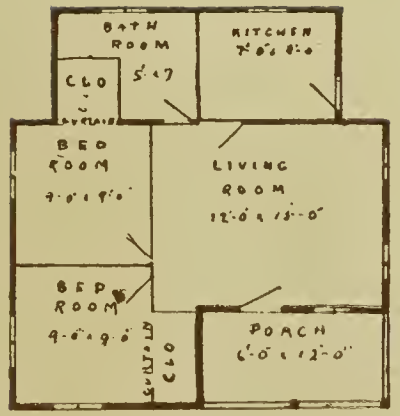

No. 20—Floor Plan C

This Four-Room Cottage makes a pleasant summer home. Has a Six Foot Porch which may be screened for sleeping purposes.

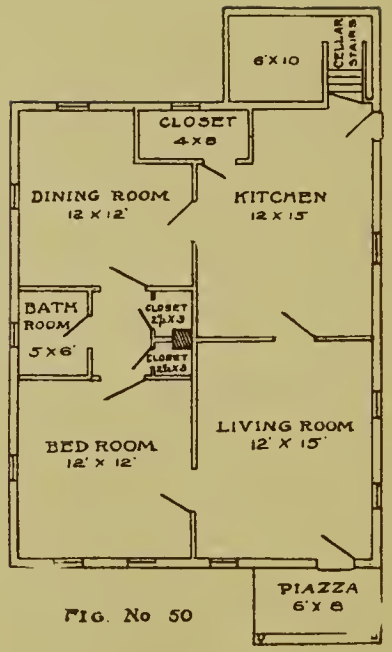

FIG. No 50

No. 50—FOUR-ROOM COTTAGE WITH BATH 24 x 30

Kitchen 12 x 15 Piazza 6 x 8

FIG No 40

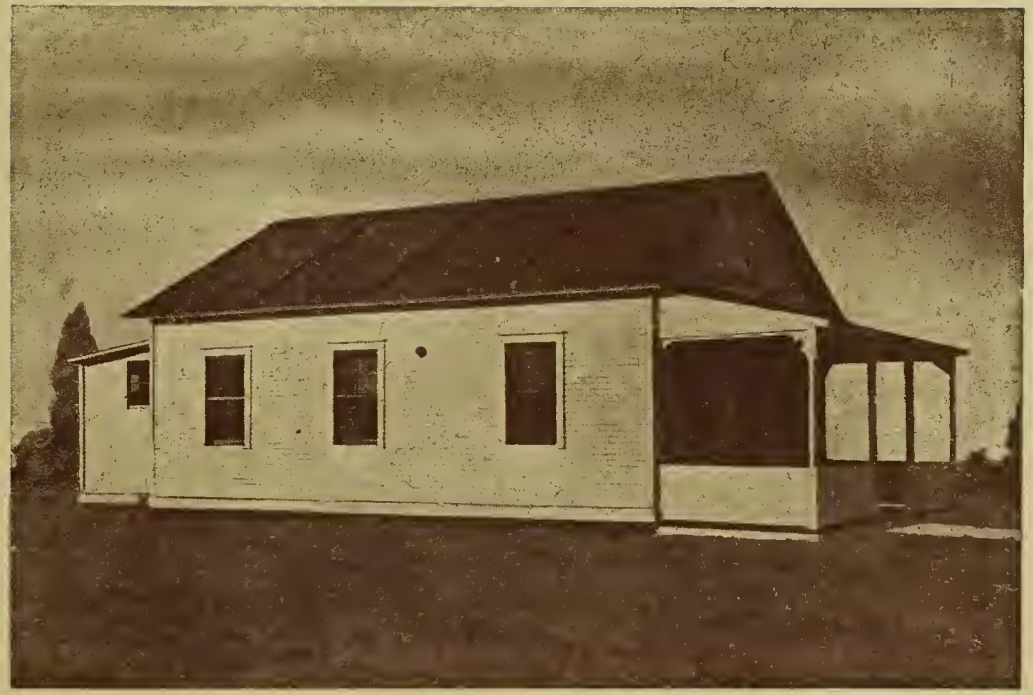

No. 40—THREE-ROOM COTTAGE. 16 x 24
Kitchen 8 x 10 Piazza 6 x 16

An ideal Four-Room Summer Cottage with Piazza 6 x 16 feet

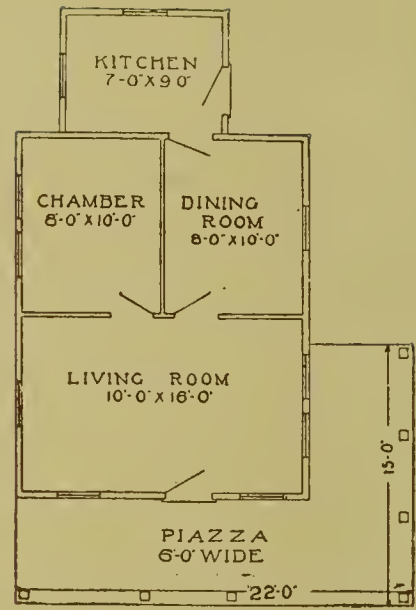

FIG No 15

No. 15—THREE-ROOM COTTAGE. 16 x 20

Kitchen 7 x 9 Piazza 6 feet wide

SUMMER PAVILION

10 x 10 Feet

Screened. Roofed with Asphalt Shingle Roofing

An ideal open air shelter for the summer months.

Shipped complete with screens, shingles and paint.

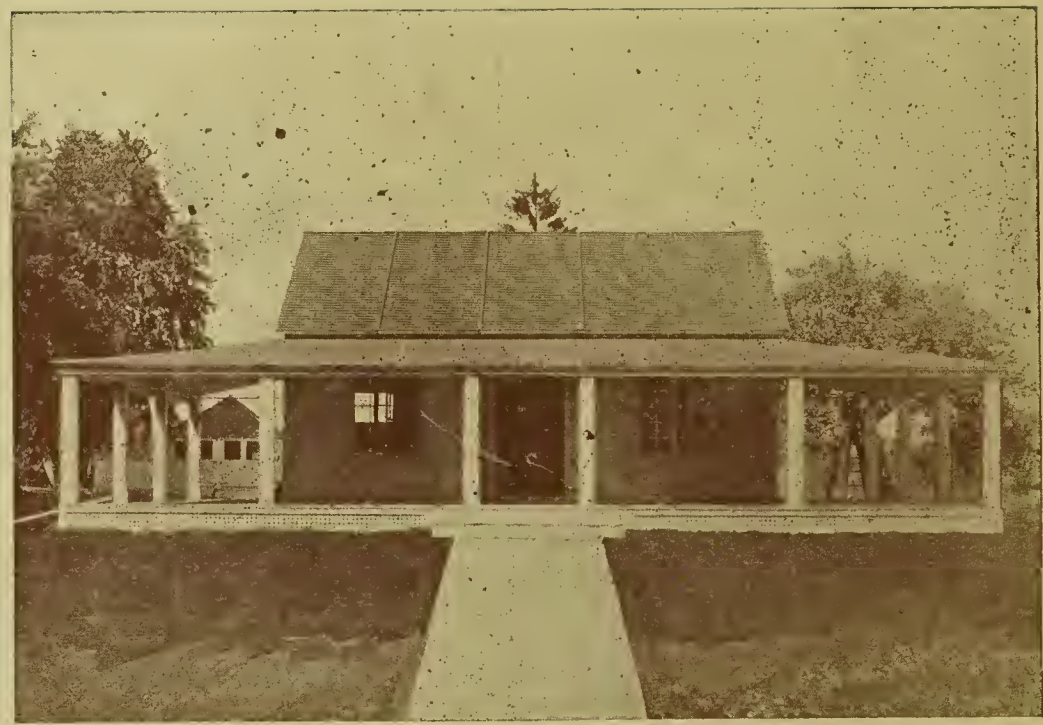

No. 42—THREE-ROOM COTTAGE. 28 x 20

Kitchen 8 x 12 Piazza on Three Sides, 10 feet wide by 88 feet long

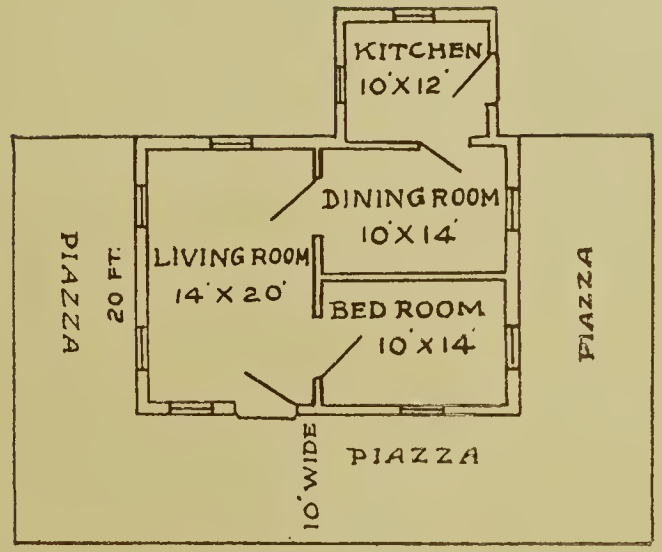

FIG. No. 42

No. 42—Floor Plan

An excellent Summer Home or a very convenient plan for Wayside Dining and Lunch Stand

Specifications for Thayer's Portable Cottages

All Framing Material is No. 1 spruce, yellow pine or fir.

Sills—4 x 6

Floor Joist—2 x 4, in sections

Ceiling Joist—2 x 4

Studding—1½ x 2, 12 inches on centers

Rafters—1½ x 3 and 2 x 4, 12 inches on centers

Floors—No. 1 yellow pine or fir, built in sections.

Partitions—¾ yellow pine sheathing nailed vertical to 1½ x 3 shoe at top and bottom

Outside Wall Sections are covered with red rope paper over which is nailed 4-inch cedar siding, or 1 x 6 fir novelty siding

Roof Sections are covered with red rope paper and asphalt roofing, over which is laid 4-inch cedar siding, or they may have boarded roof and roll roofing shipped in rolls to cover roof after erection, or strip asphalt shingles furnished at small additional cost.

All Doors and Windows are fitted and hung with all necessary hardware fitted and in place. Outside doors have glass panel. Inside doors are two panel, 1⅜ inches thick.

Outside of Building painted one coat, with paint for second coat shipped with each building.

THAYER'S PORTABLE GARAGES

Automobile owners everywhere are rapidly taking up the Portable Garage as it does away with the inconvenience of keeping one's car at a public garage with its incidental overcharges. It is not nearly so expensive as the building of the ordinary private garage. Your car gets the same protection and it is always at your service—no delays.

Thayer's Portable Garages are well constructed and made of selected high grade lumber. The design has proved to be very popular and will harmonize with your home and its surroundings. If space is limited, the ten-foot widths will accommodate all ordinary size cars.

We furnish this particular style Garage in nine different sizes, at prices within the reach of all. You will soon save the price if you are now renting.

Our buildings are made to general specifications. The doors are 7 feet and 6 inches by 8 feet and are fitted with all necessary hardware, including safety hasps and foot and chain bolts.

Every garage is delivered painted with one coat of paint. Sufficient paint for second coat is sent with each building.

ONE-CAR PORTABLE GARAGE. 10 x 16

Specifications for Thayer's Portable Garages

Sills are 4 x 4, halved at corners.

Wall Sections—Clear ⅞ fir novelty siding.

Roof Sections—No. 1, ⅝ spruce boards, planed on under side.

Roofing—Two-ply asphalt roofing or slate surface strip shingle.

All Hardware is furnished and fitted in place with each building.

All Doors and Windows fitted and hung before shipment. Size of door openings, 8 feet wide by 7 feet and 6 inches high.

All Sash are of white pine, 10 x 15, three lights, and are glazed with linseed oil putty.

Outside Painted one coat lead and oil paint.

When floor is ordered we furnish No. 1 matched spruce, and 4 x 6 sills.

All sections are easily handled by two men and are very simple to erect. Full erection instructions are sent with each building shipped, also foundation plan, showing where to place each pier or post.

We will furnish three-foot cedar posts for foundation, at 25 cents each, in any quantity desired.

THAYER PORTABLE BUILDINGS

Each year the demand for something different in Portable buildings increases. The following pages show a few of these.

On page 35 is shown our Overnight Camps, one of the most popular Portable buildings used especially with the tourists. They are iu great demand and will soon be found in connection with all gas and lunch stands as they have proven most profitable to those who have used them in the past.

We also build a Hunter's Cabin. They are just the thing for camping in the woods either on a hunting or fishing vacation. They combine the handiness of a tent with the security and protection against the weather that a tent cannot give you.

We build Churches, Schoolhouses, Children's Playhouses Poultry Houses and Dog Kennels.

We will be glad to quote you on any special building you may have in mind at any time.

The Walls of this building are of clear matched fir sheathing. Floors of No. 1 matched spruce. Roof of $\frac{3}{4}$ spruce or pine boards, planed under side, with roll roofing shipped in rolls to cover entire roof after erection.

All windows and doors fitted and hung; all bolts and screws shipped with each building and full instructions for erection.

Screens furnished if desired.

PORTABLE OVERNIGHT CAMPS

10 x 12 feet, with Two Windows and One Door

LUNCH ROOM AND GAS STATION

Main Building 24 x 24 Extension 24 feet

All material in this building is shipped ready cut. on same general specifications as our ready cut bungalows. This gives you a dining room 12 x 24 feet; a kitchen 12 x 12 feet; and an extra room 12 x 12 feet, which may be used for a store room or for sleeping quarters.

PORTABLE CHURCH. 24 x 48

We build any size Prices on request

DOUBLE SCHOOL HOUSE. 24 x 72

We build these schools in one and two room sizes.

Plans. specifications and prices furnished on request.

The windows may be opened full size so that the fresh air and sunlight so necessary to the backward and anaemic pupil may be fully enjoyed.

These schools may be built for any reasonable number of pupils.

OPEN AIR SCHOOL HOUSE. 20 x 24

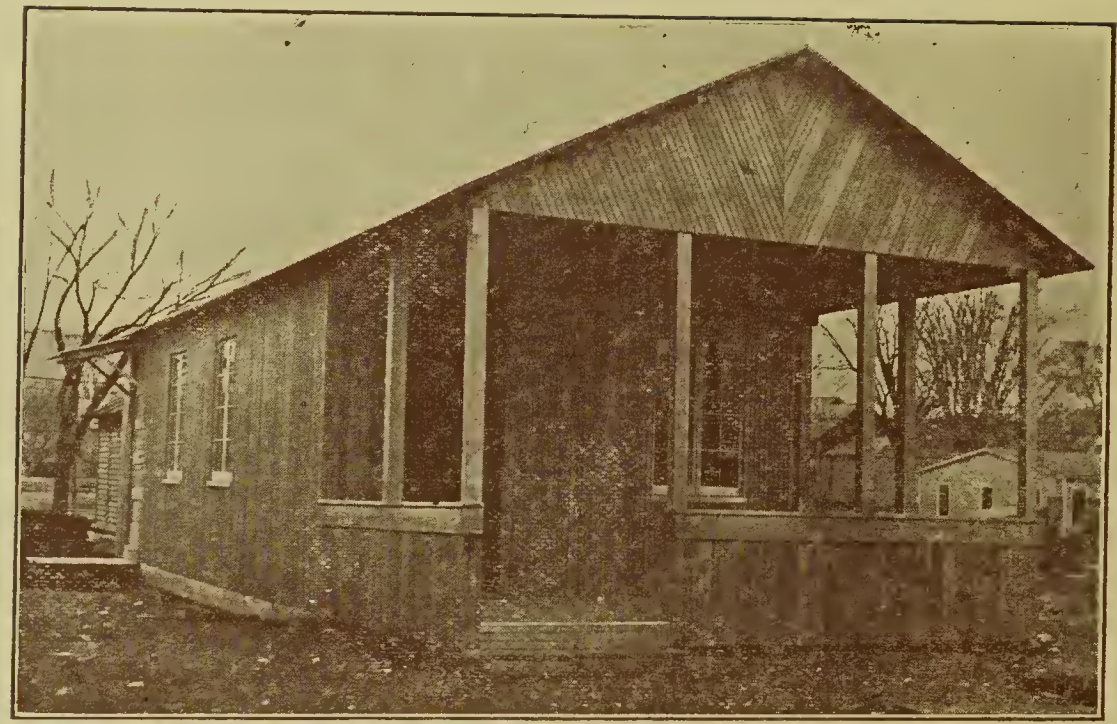

OUR "LEADER" 14-B—TWO-ROOM COTTAGE. 12 x 32

Each Room 12 x 12 Porch 8 x 12

Specifications for Our "Leader" No. 14-B

FRAME—No. 1 spruce D4S.

FLOOR—No. 1 matched spruce in sections.

WALLS—Clear ⅝ fir sheathing in sections.

ROOFING—¾ spruce boards, P1S, in sections; 2-ply roofing in rolls for roof.

WINDOWS—30 x 40 casement to swing in, fitted and hung.

DOORS—2.6 x 6.6, 1⅜ fir, fitted and hung.

EXTERIOR painted one coat gray paint.

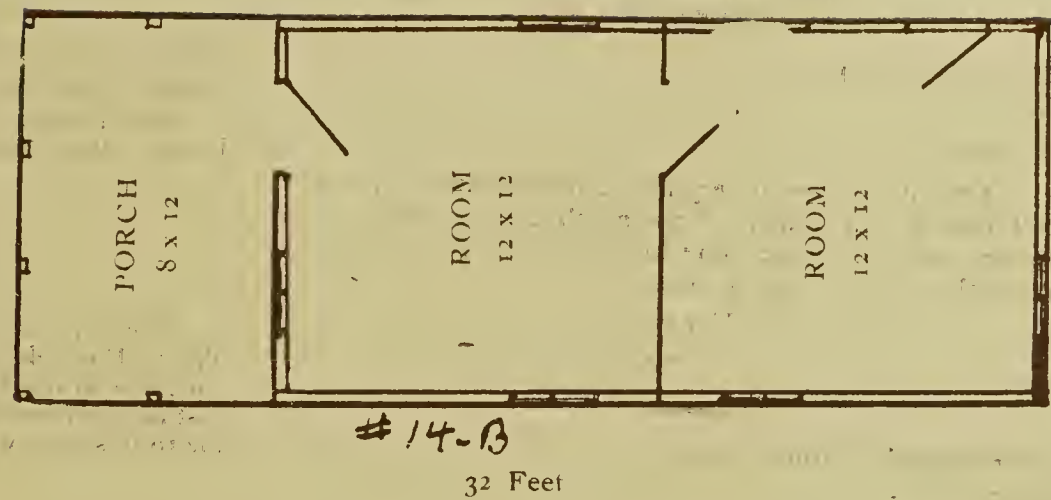

OUR "LEADER" 14-B—Floor Plan

The illustrations show elevation and floor plan. This is a well constructed building and we guarantee it to be wind and weather proof. There are three windows in each room, giving plenty of fresh air and sunlight as windows can be opened full size of opening. The large porch may be screened in, making an ideal sleeping porch. It is very simply constructed and can be erected by two men in a few hours.

THE RED FARMHOUSE
WESTMINSTER VERMONT

Thayer Portable House Co.
Keene, N. H.

Gentlemen:

Our little house is very attractive and I am sure we shall like it very much. I am much pleased with the service you gave us and your kindness and courtesy in the whole matter. Thank you.

Ver truly,

SARAH B. DAVENPORT.

Thayer Portable House Company,
Keene, N. H.

Gentlemen:

Our Camp is just as good as the day we set it up. Every other spring we give it a coat of stain, and paint the screens. Have renewed screens once. It is a most wonderfnl little house for the price We really should written and told you this long ago.

MRS. M. MONTPLAISER.

79 Jefferson Street,
Providene, R.I.

SKIDMORE COLLEGE
SARATOGA SPRINGS, NEW YORK

Thayer Portable House Company.
Keene, New Hampshire.

Gentlemen: The house is certainly wearing well and is very satisfactory. I like it better each year.

Sincerely,

(DR.) CLARA M. GREENOUGH.

November 12, 1926

We have done business to quite a little extent with Thayer Portable House Co. both with the Ready Cut and Portable Houses and we have always found everything just as represented and and also found them very fine people to bnsiness with.

MR. AND MRS. F. J. GATELY,
West Swanzey, N. H.

Thayer Portable House Co.
Keene, N. H.
Gentlemen:

The Garage received and seems satisfactory in every way. I thank you for prompt shipment.

ELIZABETH F. CALDWELL.

Dunbarton, N. H.

THE BULLARD & SHEDD CO.
DRUGGISTS
KEENE, NEW HAMPSHIRE

March 8, 1919.

Thayer Portable House Co.
Keene, N. H.

Gentlemen:

The No. 6 Garage which you erected for me several years ago is very attractive and has proven exceedingly satisfactory. I cannot recommend yonr Garages too highly.

Yours very truly,

CHARLES GALE SHEDD.

Thayer Portable House Co.
Keene, N. .H

Dear Sirs:

We like the cottage very much, and every one is delighted with it. I should think hosts of people have been to see it. It seems to be a great curiosity in Marblehead.

Sincerely,

MRS. R. L. PAGE.

Arlington, Mass.

SKY MEADOWS
DALTON, MASSACHUSETTS

Thayer Portable House Company.
Keene, N. H.

Gentlemen:

Our Garage is standing the winter well. We are much pleased with it. If you have catalogue of Portable Houses, any new designs, I would like one.

MRS. W. L. PADDOCK

Thayer Portable House Co.
Keene, N. H.

Dear Sirs:

We finished putting up the portable house and pavilion Saturday night. Everything is done but the finishing of the cottage screens, etc. The pavilion is most satisfactory in every way, the cottage seems to be well built, but I am a little disappointed in the size of the windows. I meant to have them a little larger than those I saw at Keene. I thought Mr. Mugford understood this. As it is, they look to small for a buildiug of that size. As to the workmanship, etc. I am more than pleased.

Yours truly,

MARGARET PERRY.

Hancock, N. H.,

SPENCER HARDWARE COMPANY
KEENE, N. H.

Gentlemen:

The portable garage purchased of you several years ago has been in constant use since that time without any repairs whatever. Apparently it is in as good condition as when erected, and we cannot recommend your portable buildings too highly.

SPENCER HARDWARE CO.,
W. O. Hutchins, President.

Thayer Portable House Co.
Keene, N H.

Dear Sirs:

In regard to the house you built for me on the Springfield Road, it is all you agreed to do.

It gives me the greatest pleasure to own and live in such a fine little home—a good well-built little bungalow. I find it the warmest and cosiest home I ever lived in since I have lived in the U. S. A.

I am, yours respectfully,

WILLIAM STENT.

932 Springfield Road.
Holyoke, Mass.

CAMP MARQUETTE
SPOFFORD, N H.

ST. JOSEPH'S SEMINARY
YONKERS, N. Y.

Thayer Portable House Company
Keene, N. H.

Gentlemen:

We were so pleased with the service we got from the portable house you supplied us last summer that we would like you to figure on another little job for us. The first opportunity you have for a man to be going out to Spofford I wish he would stop at our place to measure up some things with our grounds man, Harry Baker.

Very truly yours,

THOMAS L. BRENNOCK.

Keene, N. H, March 8, 1919.

Thayer Portable House Co.,
Keene, N. H.

Gentlemen:

The Portable Garage which you built for me in 1915, has given me splendid satisfaction, and I shall be pleased to have the opportunity of showing to any interested party.

Yours very truly,

HERBERT A. WOODWARD,

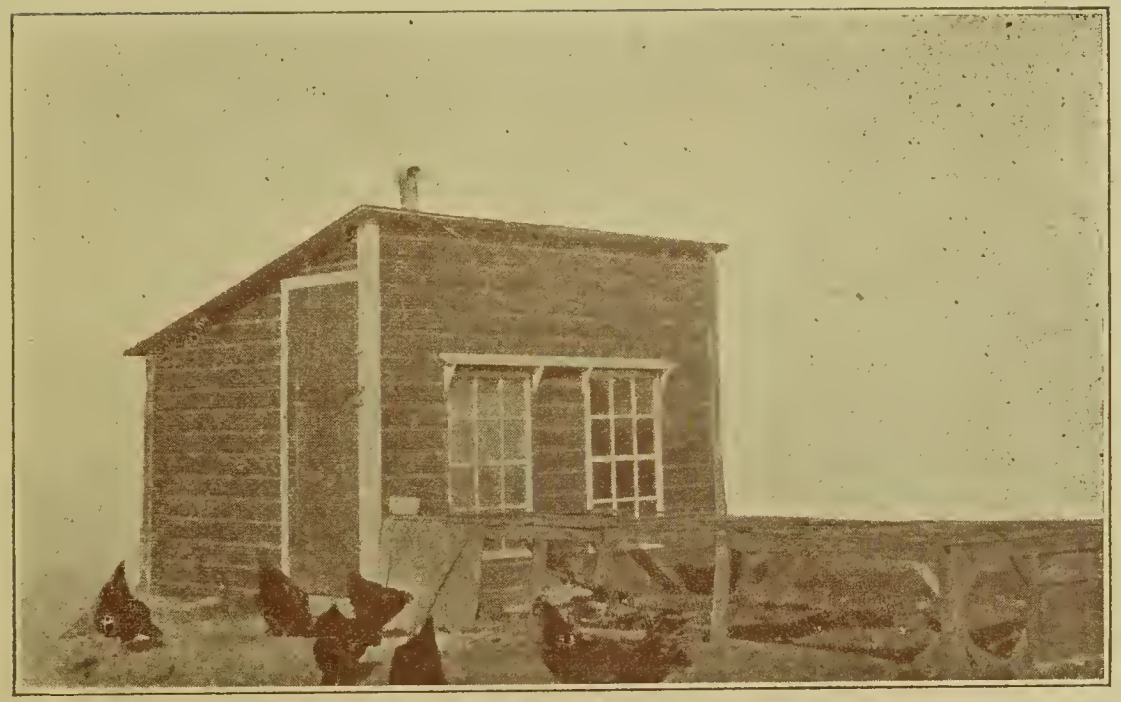

POULTRY HOUSE 8 x 10

If interested in Poultry send for our complete circular

HUNTERS' CABIN. 7 x 9

Is strongly built of the best lumber. Walls are of Novelty Siding. Front is built of matched boards to open as illustrated, It has one window and one entrance door. It is fitted with four woven spring bunks which are attached to side walls so that they may be folded up when not in use. It is a very convenient and comfortable cabin.

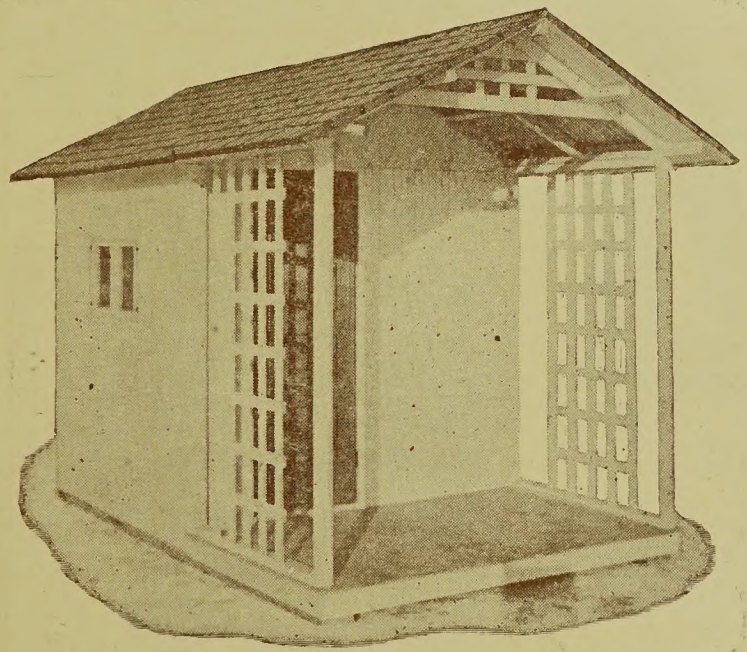

PLAY HOUSE. 6 x 10

Just what the kiddies want in warm weather

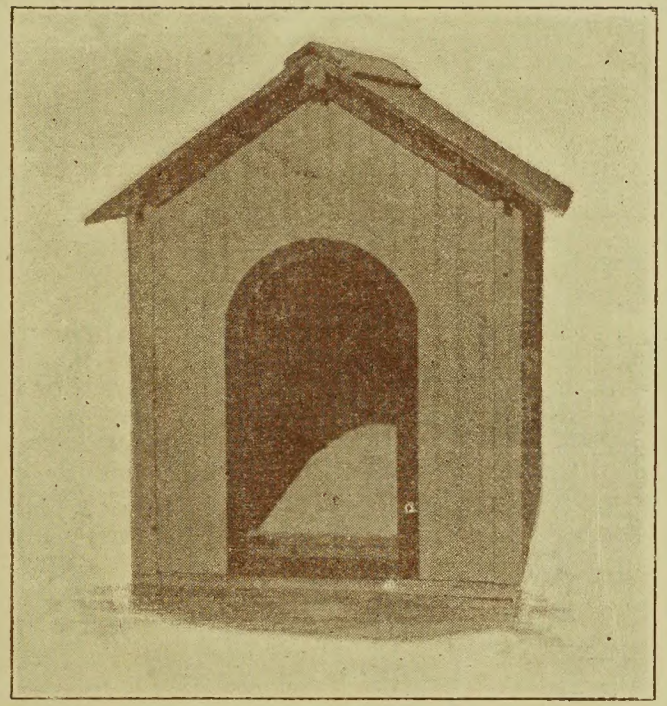

DOG KENNELS

Two Sizes—2.6 x 4 and 3 x 5

CHEMICAL TOILETS—We Supply Them

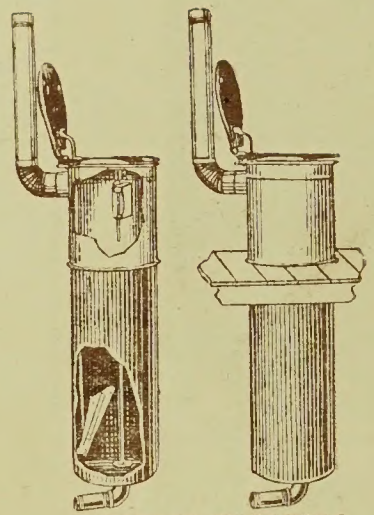

JUNIOR CHEMICAL TOILET TYPE F.

JUNIOR TYPE "F"

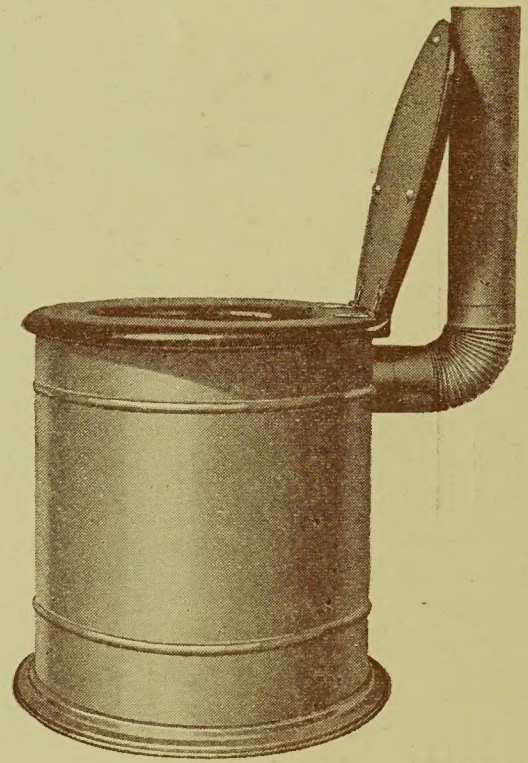

LAVOLET No. 6

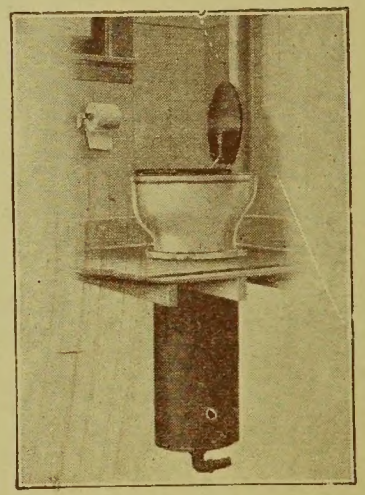

JUNIOR TYPE "A"

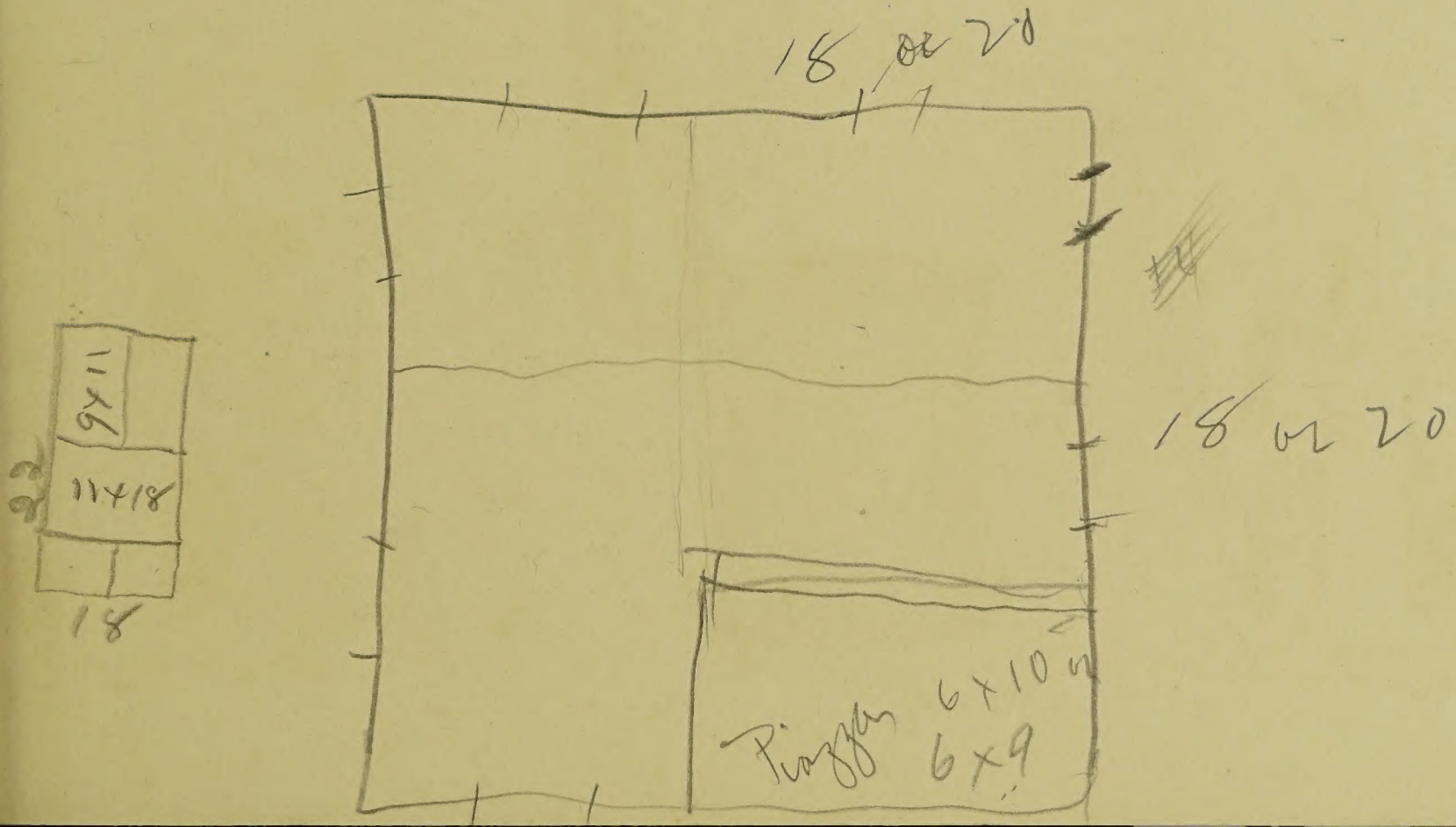
18 or 20
18 or 20
Piazza 6x10
6x9
11x6
11x18
22
18

#78